PART OF N.W. 1/4 SEC. 33, T.7N., R.1W., S.L.B.& M.

# WILLOWBROOK SUBDIVISION NO. 2

## LOTS 29-31, 38-41

## IN NORTH OGDEN CITY

SCALE 1" = 50

TAXING UNIT: 10

PREFIX: 18-065
PAGE 66 OMITTED

EXCEPT WHERE OTHERWISE SHOWN ALL LOTS OWNED BY: LESTER T. GARDNER & wf WILMA J.

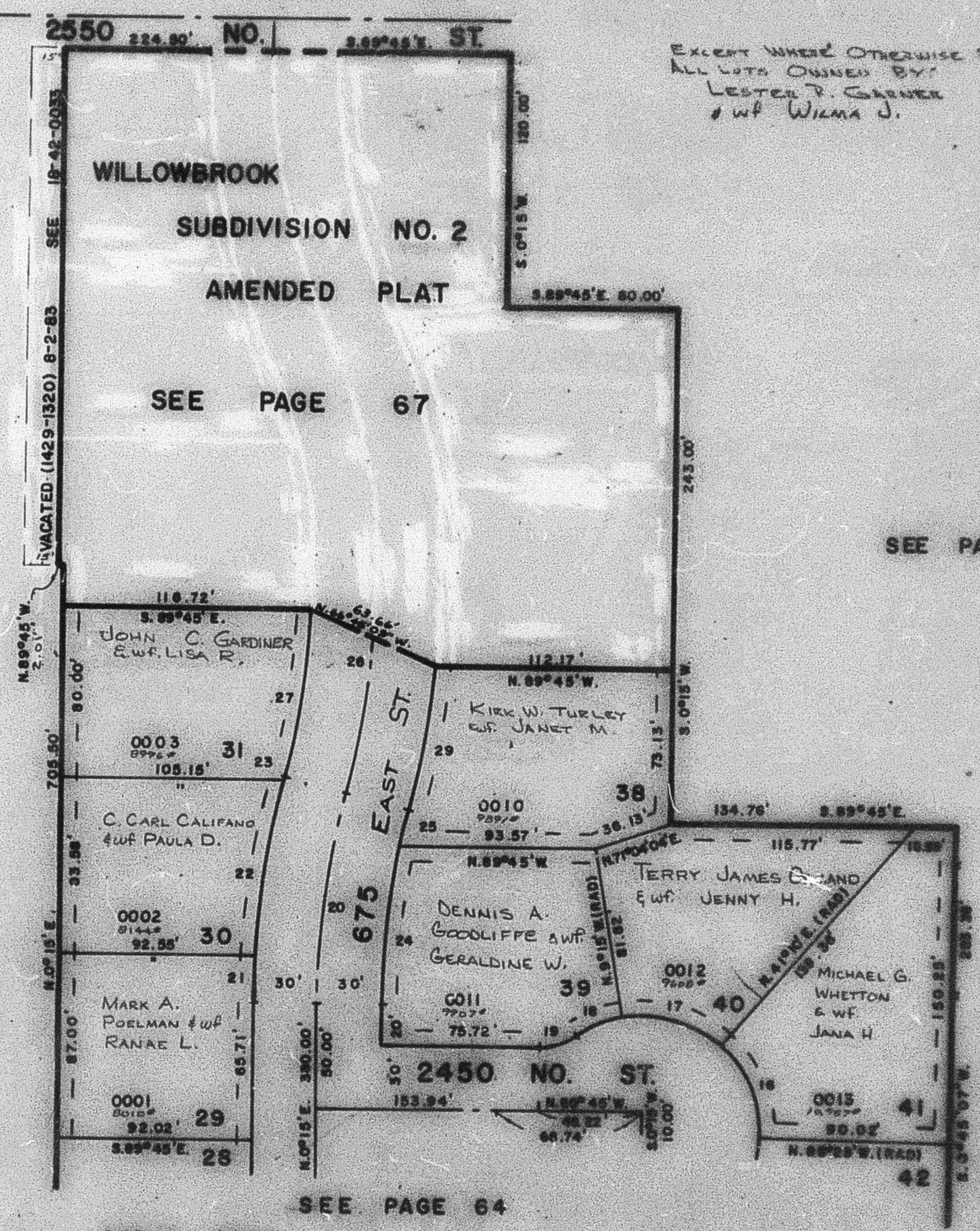


7' UTILITY & DRAINAGE EASEMENT EACH SIDE OF PROPERTY LINE AS INDICATED BY DASHED LINES.

FOR COMPLETE ENG. DATA SEE ORIG. DED. PLAT IN BOOK 22, PAGE 81

### CURVE DATA

| | 16 | 17 | 18 | 19 | 20 | 21 | 22 | 23 | 24 | 25 | 26 | 27 |
|---|---|---|---|---|---|---|---|---|---|---|---|---|
| Δ= | 50°25' | 50°25' | 25°03'37" | 34°33'37" | 14°25' | 2°52'07" | 11°24'20" | 0°08'32" | 11°50'46" | 2°34'13" | 14°25' | 12°52'14" |
| R= | 55.00' | 55.00' | 55.00' | 30.00' | 395.33' | 425.33' | 425.33' | 425.33' | 395.33' | 395.33' | 395.33' | 395.33' |
| L= | 48.40' | 48.40' | 24.06' | 18.10' | 99.47' | 21.30' | 84.67' | 1.06' | 75.64' | 16.39' | 99.47' | 79.64' |
| LC= | 46.85' | 46.85' | 23.87' | 17.82' | 99.21' | 21.29' | 84.53' | 1.06' | 75.40' | 16.39' | 99.21' | 79.70' |
| | N.25°32'35"W. | N.75°32'35"W. | S.69°13'11"W. | S.72°26'11"W. | | S.1°41'06"W. | S.5°49'17"W. | S.14°35'00"W. | N.5°10'26"E. | N.13°22'34"E. | | S.5°23'18"W. |
| T= | | | | | 50.00' | | | | | | 50.00' | |

| 28 |
|---|
| 9°56'47" |
| 425.33' |
| 70.12' |
| 70.04' |
| N.9°58'37"E. |